

# Richard Svoboda-Daily Scale Exercises *for the Bassoonist*

## Major Scales Ascending to C

♩ = 112

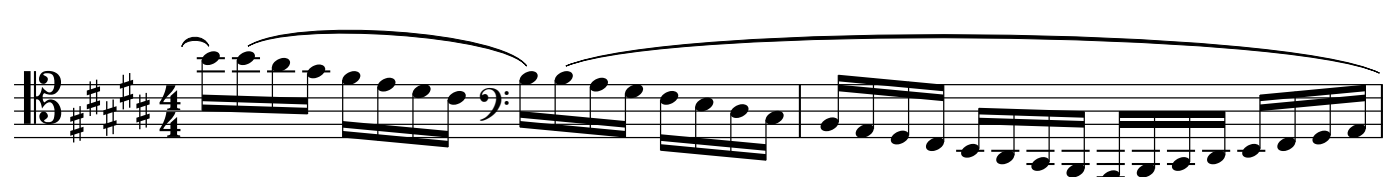
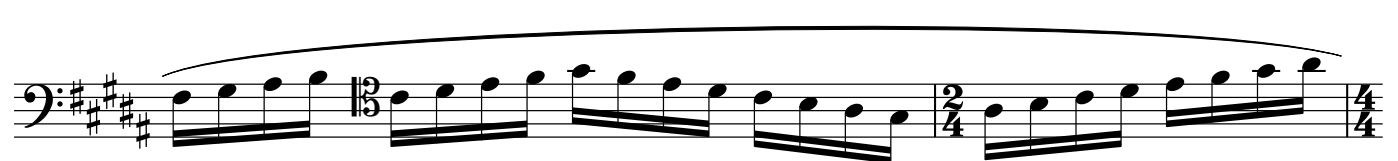
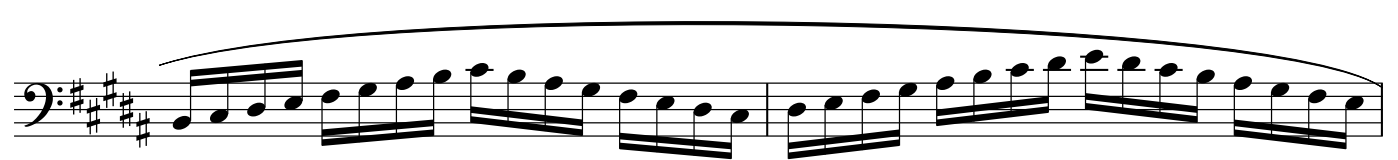
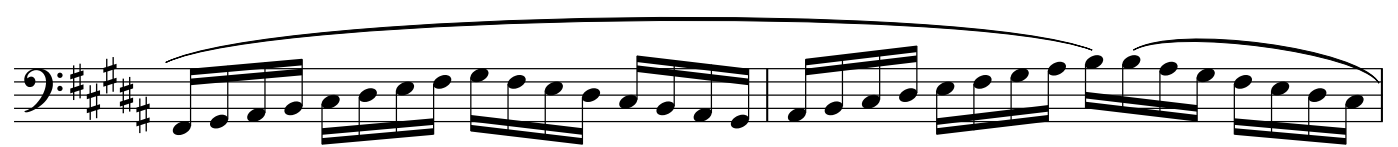
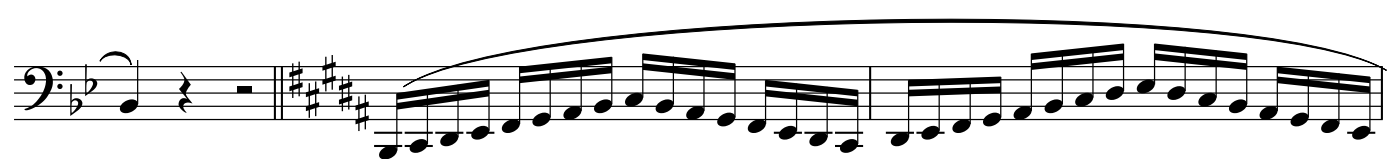
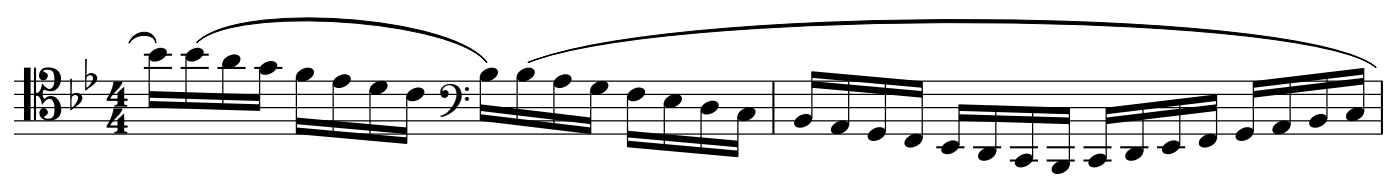
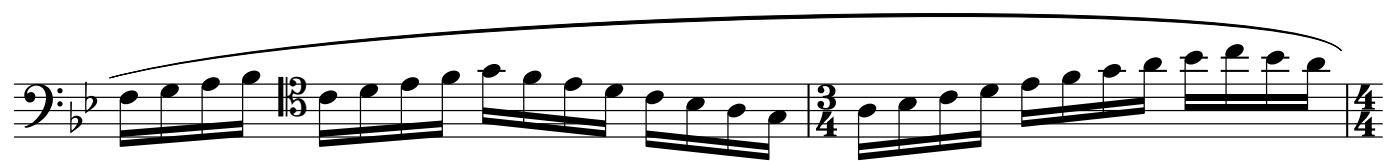
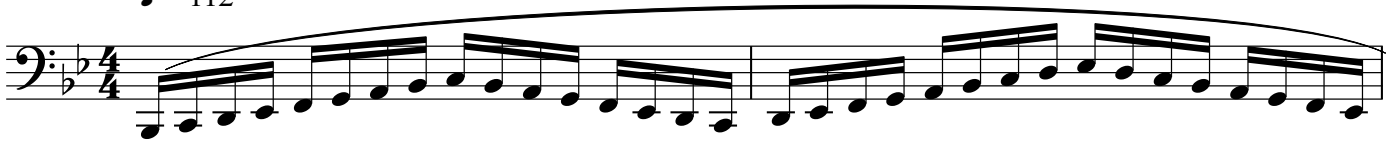

Richard Svoboda-Daily Scale Exercises *for the Bassoonist*

Major Scales Ascending to C

- Staff 1: Key of C major, 4/4 time.
- Staff 2: Key of D major, 4/4 time.
- Staff 3: Key of E major, 4/4 time.
- Staff 4: Key of F major, 4/4 time.
- Staff 5: Key of G major, 4/4 time.
- Staff 6: Key of A major, 4/4 time.
- Staff 7: Key of B major, 4/4 time.
- Staff 8: Key of C major, 4/4 time.
- Staff 9: Key of D major, 4/4 time.
- Staff 10: Key of E major, 4/4 time.

Each staff begins with a key signature change and a common time signature. The notation includes eighth and sixteenth notes, often beamed together, and rests. The scales are written in a way that demonstrates the range and articulation of the instrument.

# Richard Svoboda-Daily Scale Exercises *for the Bassoonist*

4

Major Scales Ascending to C

© 2007 by Richard Svoboda. All Rights Reserved. Copied with permission.

**Harmonic freedom** HF1003 richardsvoboda.com

Richard Svoboda-Daily Scale Exercises *for the Bassoonist*

Major Scales Ascending to C

- Staff 1: Bass clef, key signature of three sharps (F#, C#, G#).
- Staff 2: Bass clef, key signature of three sharps (F#, C#, G#).
- Staff 3: Bass clef, key signature of three sharps (F#, C#, G#), with a change to a 3/8 time signature.
- Staff 4: Bass clef, key signature of three sharps (F#, C#, G#).
- Staff 5: Bass clef, key signature of three sharps (F#, C#, G#), ending with a double bar line and a repeat sign.
- Staff 6: Bass clef, key signature of one flat (Bb).
- Staff 7: Bass clef, key signature of one flat (Bb), with a change to a 3/8 time signature.
- Staff 8: Bass clef, key signature of one flat (Bb).
- Staff 9: Bass clef, key signature of one flat (Bb).
- Staff 10: Bass clef, key signature of one flat (Bb), ending with a double bar line and a repeat sign.

Richard Svoboda-Daily Scale Exercises *for the Bassoonist*

6

Major Scales Ascending to C

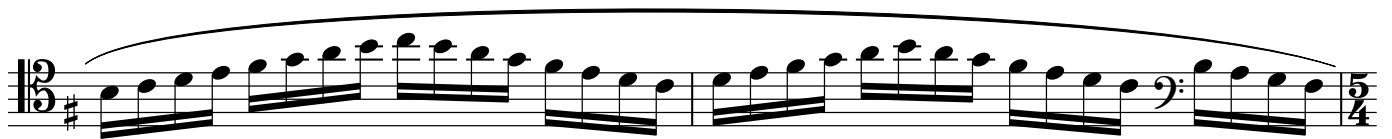
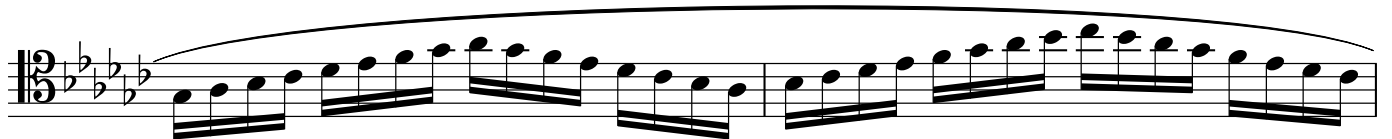
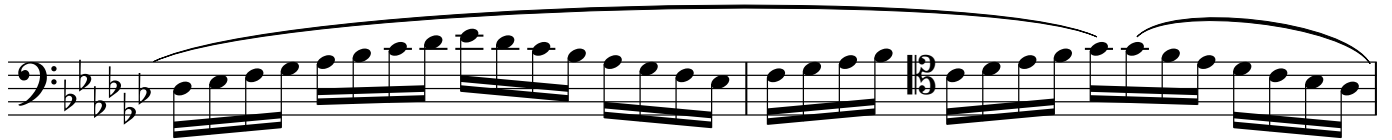

Richard Svoboda-Daily Scale Exercises *for the Bassoonist*

Major Scales Ascending to C

